



# CardioRisk Laboratories

At the Heart of Good Health

♥ DETECT  
♥ ASSESS  
♥ PREVENT

## Lower Extremity Physiologic Study

(Ankle Brachial Index Assessment Form)

Patient Name: WHEATON, CLARICE      DOB: 10/26/1953      Exam Date: 3/26/2025

Physician Name: Amy Bass

### Risk Factors

- |   |  |
|---|--|
| <input type="checkbox"/> Tobacco Use        | <input type="checkbox"/> Hypertension            |
| <input type="checkbox"/> Diabetes           | <input type="checkbox"/> Hyperlipidemia          |
| <input type="checkbox"/> Heart Disease      | <input type="checkbox"/> Stroke / TA             |
| <input type="checkbox"/> Current Age: _____ | <input type="checkbox"/> Previous Vasc Surgery   |
| <input type="checkbox"/> Other: _____       | <input type="checkbox"/> Previous Breast Surgery |

### Current Symptoms

- ☐ Intermittent Claudication  
☐ Numbness, tingling in feet  
☐ Ulcerations  
☐ Other: \_\_\_\_\_

### ABI / Severity of Disease

0.90 - 1.30 = Normal  
0.70 - 0.89 = Mild  
0.40 - 0.69 = Moderate  
0.00 - 0.39 = Severe

### ABI Results

<div>Right Arm 148 mmHg</div>		<div>Left Arm 143 mmHg</div>	<b>Left ABI</b> <table border="0"><tr><td>Left Ankle Pressure</td><td>133 mmHg</td><td rowspan="2">=</td><td rowspan="2"><b>LEFT ABI</b> <b>0.90</b></td></tr><tr><td>Higher Arm Pressure</td><td>148 mmHg</td></tr></table>	Left Ankle Pressure	133 mmHg	=	<b>LEFT ABI</b> <b>0.90</b>	Higher Arm Pressure	148 mmHg
Left Ankle Pressure	133 mmHg	=	<b>LEFT ABI</b> <b>0.90</b>						
Higher Arm Pressure	148 mmHg								
<div>Right Ankle 141 mmHg</div>		<div>Left Ankle 133 mmHg</div>	<b>Right ABI</b> <table border="0"><tr><td>Right Ankle Pressure</td><td>141 mmHg</td><td rowspan="2">=</td><td rowspan="2"><b>RIGHT ABI</b> <b>0.95</b></td></tr><tr><td>Higher Arm Pressure</td><td>148 mmHg</td></tr></table>	Right Ankle Pressure	141 mmHg	=	<b>RIGHT ABI</b> <b>0.95</b>	Higher Arm Pressure	148 mmHg
Right Ankle Pressure	141 mmHg	=	<b>RIGHT ABI</b> <b>0.95</b>						
Higher Arm Pressure	148 mmHg								

Early Detection of Cardio-Vascular Disease..."before it's too late"

9677 S 700 E, Suite A, Sandy, UT 84070      Toll Free: 888.724.7484      Fax: 801.858.4512      [www.cardiorisk.us](http://www.cardiorisk.us)





♥ DETECT  
♥ ASSESS  
♥ PREVENT

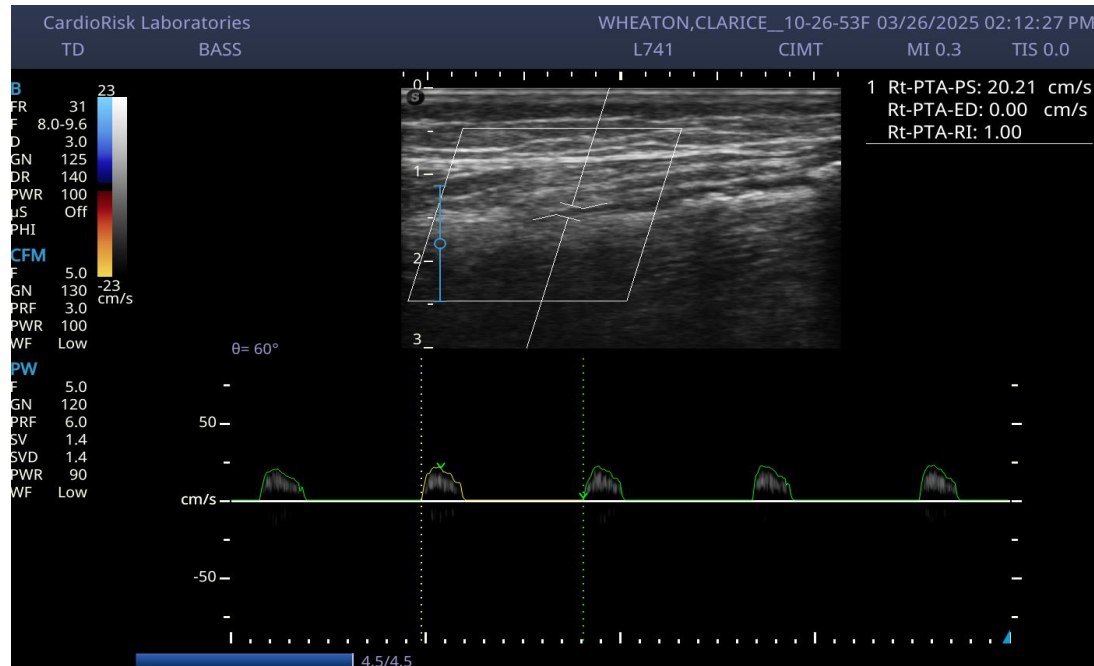

☐ LEFT  
☒ RIGHT  
  
☐ PT  
☐ DP  
☐ BRACHIAL

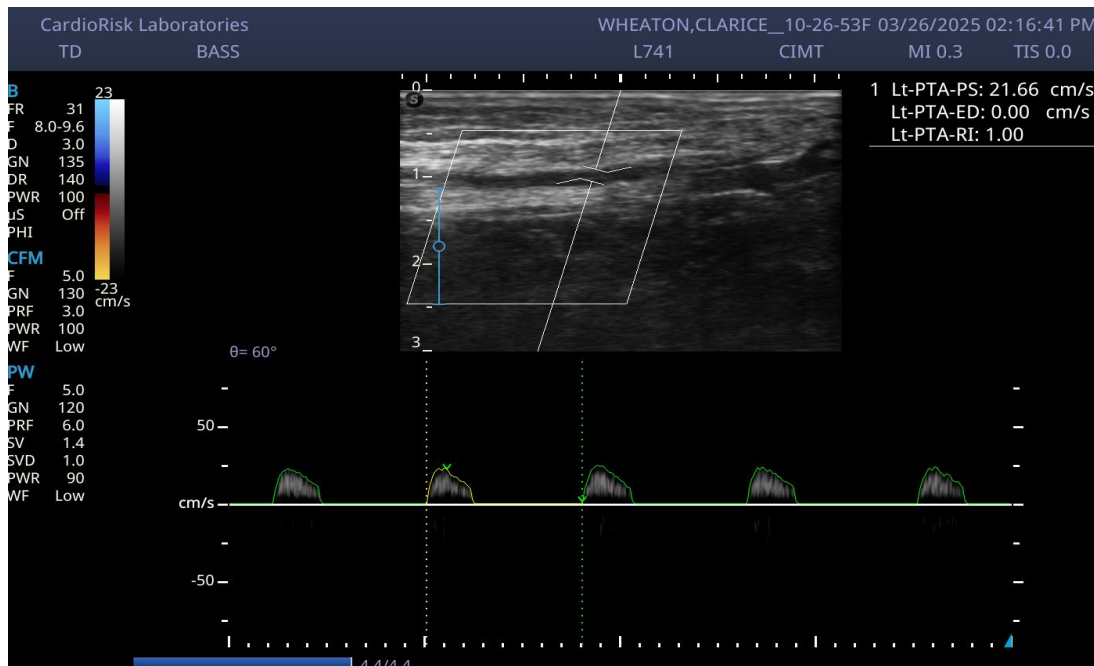

☒ LEFT  
☐ RIGHT  
  
☐ PT  
☐ DP  
☐ BRACHIAL

## Early Detection of Cardio-Vascular Disease..."before it's too late"

9677 S 700 E, Suite A, Sandy, UT 84070    Toll Free: 888.724.7484    Fax: 801.858.4512    [www.cardiorisk.us](http://www.cardiorisk.us)

